

JOINERY DETAIL

TYPE	SIZE	DESCRIPTION
P/W 1	14'x10' (4.27x3.05)	C.W. PANELLED DOOR CUM FIXED GLAZED WINDOW (6'x4' HT)
P/W 2	8'x10' (2.44x3.05)	C.W. PANELLED DOOR CUM GLAZED WINDOW (6'x4' HT)
P/W 3	12'x6' (3.66x1.83)	C.W. GLAZED WINDOW
P1	3'x3' (0.91x0.91)	C.W. PANELLED DOOR
P2	3'x4' (0.91x1.22)	.00
P3	2'x4' (0.61x1.22)	.00
W1	6'x4' (1.83x1.22)	C.W. GLAZED WINDOW
W2	6'x4' (1.83x1.22)	.00
W3	6'x4' (1.83x1.22)	C.W. FRAME ALUMI. LOWERED GLASS WINDOW
W4	3'x4' (0.91x1.22)	C.W. GLAZED WINDOW

SPECIFICATION

- BRICK WORK IN CM 15, FOR THE FOUNDATION AND BASEMENT AND R.C.C. 1:2:4.
- BRICK WORK IN SUPERSTRUCTURE AND PARAPET TO BE OF STOCK BRICKS IN CM 15.
- R.C.C. LINTEL, BEAM, SUNSHADES, ROOF SLAB AND ETC TO BE IN C.C. 1:2:4.
- PLASTERING OF WALLS, CEILING ETC TO BE IN CM 1:3:6.
- ALL WOOD WORKS ARE IN C.W.
- WHITE OR COLOUR WASHINGS
- 2 COATS OF PAINTING OVER ONE COAT OF PRIMER.
- WEATHERING COURSE IN CM WITH 2 COURSE OF FLAT TILES LAID TO BE SLOPE.

AREA STATEMENT

	SQFT	SQM
PLOT AREA	4726.00	444.57
GROUND FLOOR	1827.31	170.87
WELL ROOM	192.25	17.82
TOTAL	1697.56	158.77

COLOUR INDEX

PROPOSED WORK	==
BOUNDARY OF SITE	==
ROAD	==

PROPOSED RESIDENTIAL BUILDING FOR MR. G. DORAI MIANI.

IN S.NO: 58/1 AT NELANKARAI VILLAGE SAIDAPETTAI TALUK, CHINGLEPUT DISTRICT.

SCALE: 1"=20' (1:160) DATE: FEB 1994

SIGNATURE OF OWNER

LICENSED SURVEYOR  
 PHONE: 513553  
 M. R. DEENA KUMAR, B.Sc., D.C.E.  
 Consulting Civil Engineer & Contractor.  
 Madras Corporation Licensed Surveyor  
 Licence No: 139  
 Off: 18/2, Red-hills Road, Kelathur  
 Madras-99, (opp. Moogambigal Theatre)  
 Tel: 12, Sixth Main Road, Jawahar Nagar  
 Agaram, Madras-600 082.

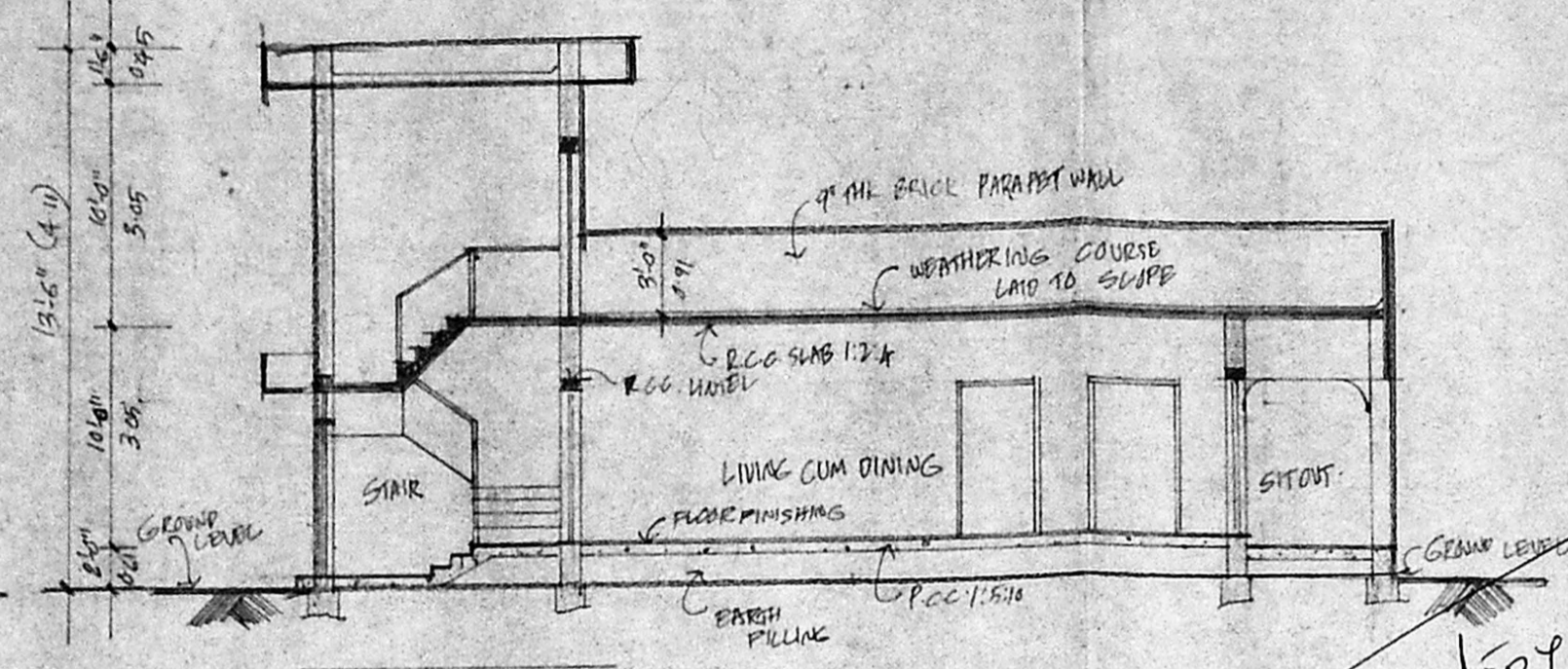
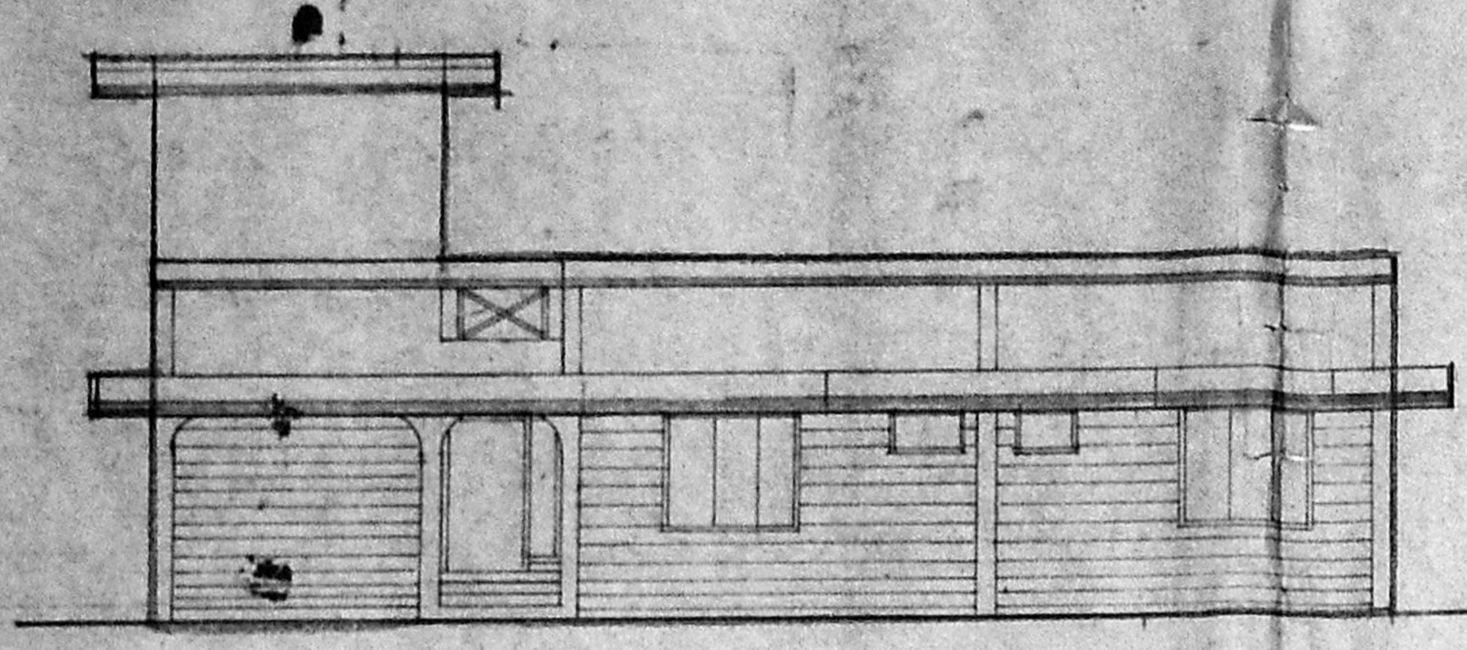
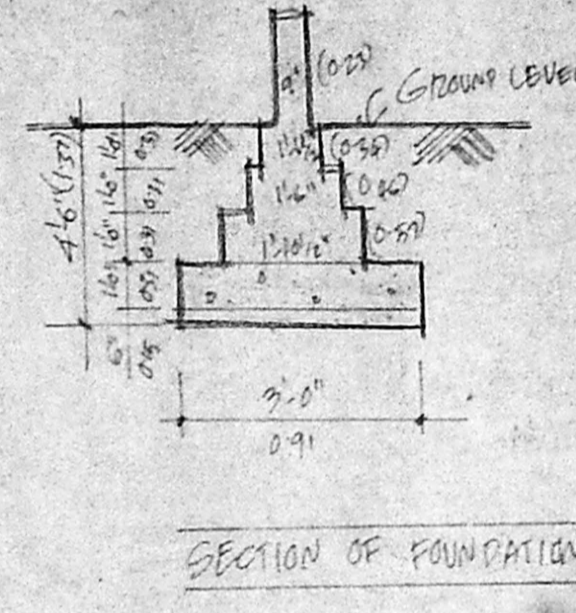
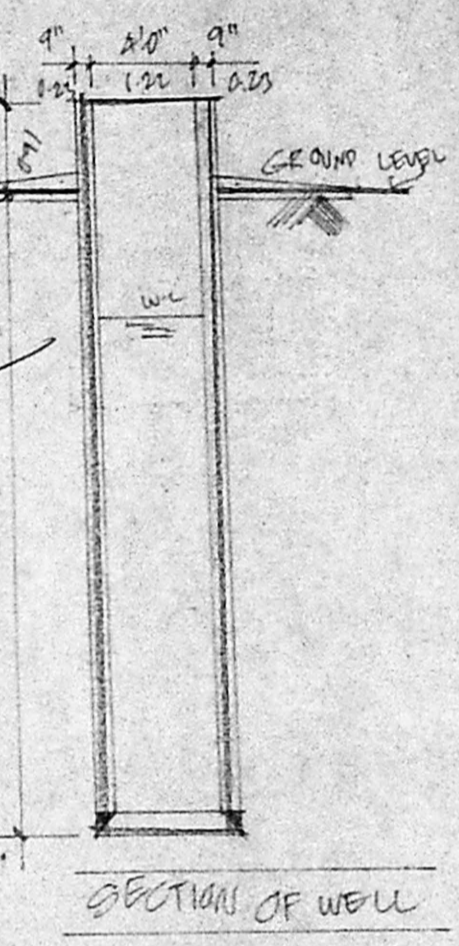
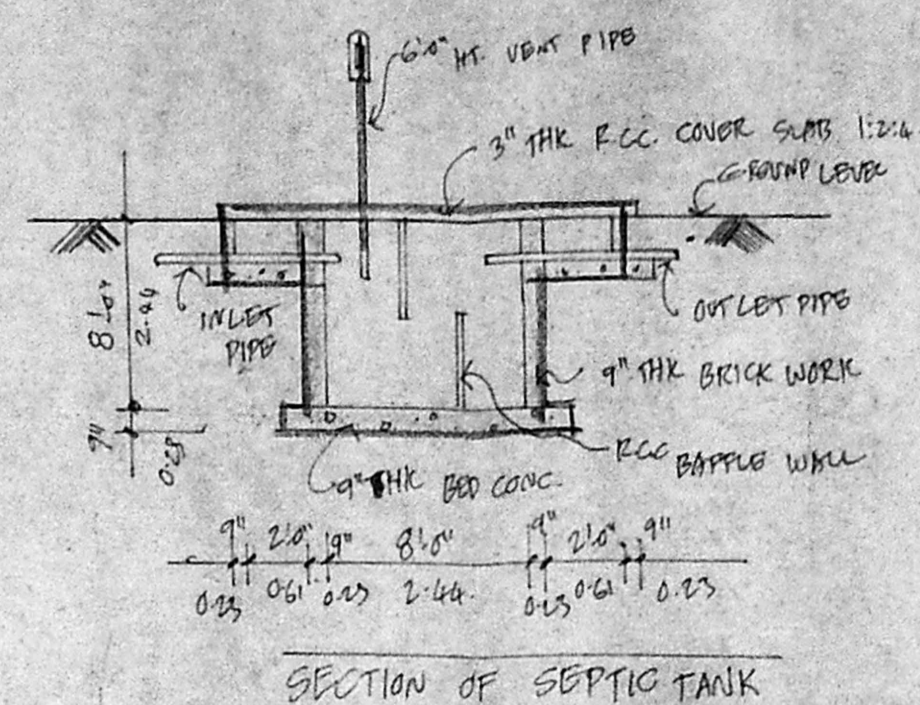

A/17552/32/95  
 Planning Permit No. Dt. 1/95  
**APPROVED**  
 SUBJECT TO THE CONDITIONS IN THIS OFFICE LETTER.  
 No. A2/24561/Date: 1/95  
 FOR MEMBER SECRETARY  
 MADRAS METROPOLITAN  
 DEVELOPMENT AUTHORITY  
 MADRAS - 600 008.

Revised Scouting Plan  
 A2/24561/94  
 8/2/94

